

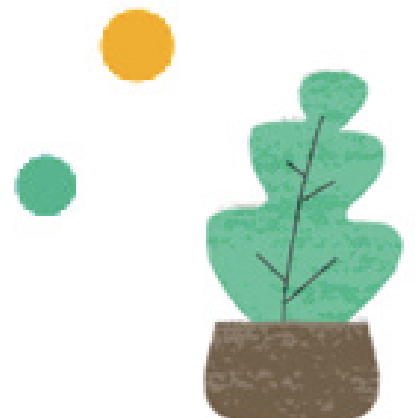

# Ma Petite École Montessori

## REGISTRATION FORM





## 1. Personal information of the child :

Child's name and surname : .....

Gender :  Girl  Boy

Date and place of birth : ...../...../20.....

Citizenship : .....

Mother tongue : .....

Other spoken languages : .....

Registration for  2 - 3 y  3 - 6 y

Already in school ?  YES  NO

If yes, where? : .....

Home Address : .....

.....

Home Phone Number : .....

## 2. Personal information of the parents :

Identity of  Father  Mother

Name and surname .....

Citizenship .....

Occupation .....

Phone number .....

Email : .....@.....

Address only if different from the child.

.....

.....

.....

Identity of  Father  Mother

Name and surname .....

Citizenship .....

Occupation .....

Phone number .....

Email : .....@.....

Address only if different from the child.

.....

.....

.....

Family status : .....

.....

Siblings (name, age, gender) :

.....

.....

.....



### 3. Medical information :

Allergies or sickness to declare .....

Ongoing medical treatment .....

Permission to provide Paracetamol in case of fever YES  NO

- Age, weight and height of the child .....

Sleeping rhythm : .....

Continence :  YES  NO

### 4. Permissions :

To be photographed  YES  NO

To go to the park  YES  NO

### 5. Type of registration :

Full time  YES  NO

Part time (2days/week)  YES  NO

Days of the week  M  T  T  F

School canteen  YES  NO

Afterschool childcare  YES  NO

Days of the week  M  T  T  F

How did you know about Ma petite école Montessori ? .....

.....

I, the undersigned, certify to have parental authority over .....

I would like to apply for the a.y. 2019/2020 at Ma petite école Montessori

Date : ..... Place : .....

Signature : .....



## 6. Daily organization (2019-2020) :

We welcome the children in the morning between 8h30 and 9 am, Monday, Tuesday, Thursday, Friday. The children leave school at 4 pm.

Extracurricular activities are available on Wednesdays (for an extra fee). Further communications about the organization will be provided in June

## 7. School fees :

Full time: 8500€/year or 850€/month for 10 months

Part time: 6500€/year or 650€/month for 10 months

School canteen: 130€/month

Afterschool childcare (from 4 to 6 pm, M T T F): 14,4€/day

School fees are payable monthly in advance, by direct debit every 5th of the month or by 10 cheques at the beginning of the academic year. The collection will be made every 5th of the month from September to June. Any started trimester will be due.

50% of the first month fees are to be delivered with this registration form in order to confirm your registration and it will be held by the school in case of recession.

The school will provide all the pedagogical supplies.

## 8. Registration form :

This registration form has to be returned to:

**Ma petite école Montessori, Oriane Peillon, 67 Rue Saint Lazare 75009 Paris**

(Mailing address during refurbishment works at school )

The application form will include:

- the registration form, completed in every part
- a bank cheque for 425€ to the order of Ma petite école Montessori
- 2 photos of the child
- a copy of the birth certificate or family record book
- a copy of both parents' identity card/passport

At the beginning of the year we will also ask for:

- a certificate of school insurance
- a copy of the vaccination record of the child

Once we receive this form and all the attachments, we will send you the school certificate and the receipt of payment.

Hoping to welcome your child in our school, we send you our best regards.